



Premium List
Border Terrier Club of the Redwoods, Inc.



!!!! 4 Earthdog Tests !!!!

(AKC Licensed)

Events #2019276204, #2019276205, #2019276206, #201276207

Nelsons Grove

15285 County Road 99E (Coil Lane) Woodland, CA 95695
Two Tests on Saturday, and Two Tests on Sunday,

April 6 - 7, 2019

These Earthdog Tests are held under the Rules and Procedures of the AMERICAN KENNEL CLUB.

Open to AKC Registered, ILP (PAL), or FSS recorded Dachshunds and the following Terrier Breeds: Australian, Bedlington, Border, Cairn, Cesky, Dandie Dinmont, Glen of Imaal, Jagdterrier, Lakeland, Manchester, Miniature Bull, Miniature Pinschers, Miniature Schnauzer, Norfolk, Norwich, Parson Russell, Rat, Russell, Scottish, Sealyham, Silky, Skye, Smooth Fox, Welsh, West Highland White, Wire Fox, Yorkshire. Dogs must be at least six months old.

TESTS OFFERED

Introduction to Quarry, Junior Earthdog, Senior Earthdog, Master Earthdog, Endurance Earthdog: ME titled dogs only. Enter both ME and SE in same event

Certification

Permission has been granted by the American Kennel Club for holding this event under American Kennel Club Rules and Regulations - James P. Crowley, Secretary

Mary Powell,
Test Secretary
11 Mimosa Lane
Chico, CA 95973



Earthdog Training Clinic

Friday Afternoon

Give your dog an edge and work out the kinks before it counts!

Once again the BTCR will offer a training clinic after dig-in on Friday afternoon. We have several experienced trainers and judges who will offer training tips, introduce young dogs to the quarry, and work on challenges you may be having with more experienced dogs.

New and Experienced Dogs Welcome!

No pre-registration necessary, just come the day-of and sign-up with Mary Powell at the sign-in desk.

Estimated start time:

Friday, 4/6/19, ~ 3pm

Cost:

Introduction to Rats (above ground work) and all below ground work (intro, junior, senior and masters)--\$5 each run. You will get individual time with a judge/trainer and an opportunity to work on whatever problems you may be having in getting your next Q.

(All dig-in volunteers receive free runs at the clinic on Friday afternoon after dig in concludes). Contact Becky Graham at: bannerkin@hotmail.com to volunteer for dig-in.

Bring:

Favorite toy and treats.

Join us for our dinners!!

Friday: We're having a BBQ—BYOP (Bring-your-own-protein) and a side to share potluck dinner afterward the clinic! Come join the fun, have some dog talk, and enjoy good company!

Saturday: Please join us Saturday evening after the trial!! Corn Hole games, pizza and salad for dinner. The cost will be \$10. (Bring your own adult beverage!!) Dig-in/Preparation helpers on Friday will receive a free dinner Saturday night!! Please send your reservations to the test secretary, Mary Powell, by April 4, 2019.

NOTICES

You need just one entry form for each dog.

Note time changes. Senior has been moved to an earlier point in the schedule because of the large number of recent entries in that class.

Photographs

The Border Terrier Club of the Redwoods will have volunteer photographers on site during the event. Candid pictures and posed pictures of awards will be taken to be used in the club newsletter and will be posted on the internet. Pictures may be forwarded to Border Terrier Club of America for utilization in the Borderline magazine. Presence on the site will be taken as indication of approval to be photographed.

Endurance Earthdog

The Border Terrier Club of the Redwoods will continue to offer the Endurance Earthdog challenge. Dogs that have earned the Master Earthdog title can compete for Endurance Earthdog. They are entered simultaneously in Master and Senior classes, and BTCR forwards recording fees to AKC for both classes.

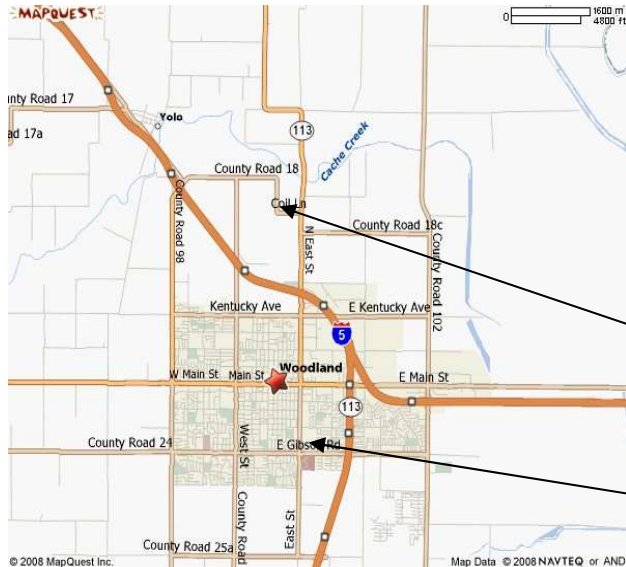

Directions:

From I-80 take 113 North towards Woodland exit, at the I-5 north junction, turn right at the end of the freeway ramp, go approx ½ mile to Coil Lane and turn left, Nelson's Grove is on the right hand side after the sharp curve.

Yolo County
Fairgrounds

Nelsons Grove
15285 County Road 99E (Coil
Lane)
Woodland, CA 95695

Schedule

4/6/19 SATURDAY AM (2019276204)			
	Closing	Judging	Judge
Senior Earthdog	7:45 am	8:30 am	Teresa Bryan
Introduction to Quarry	7:45 am	8:45 am	Erick Bryan
Junior Earthdog	7:45 am	9:00 am	Star Ott
*Master Earthdog	April 5 (Fri.) 6:00 PM	Roll call @ 7:30 am Start @ 8:00 am	Eric Dahlstrom
4/6/19 SATURDAY PM (2019276205)			
	Closing	Judging	Judge
Senior Earthdog	12:30 pm	1:45 pm	Eric Dahlstrom
Introduction to Quarry	12:30 pm	2:00 pm	Star Ott
Junior Earthdog	12:30 pm	2:15 pm	Erik Bryan
*Master Earthdog	11:30 am	Roll call @ 1:00pm Start @ 1:30 pm	Teresa Bryan
4/7/19 SUNDAY AM (2019276206)			
	Closing	Judging	Judge
Senior Earthdog	7:45 am	8:30 am	Star Ott
Introduction to Quarry	7:45 am	8:45 am	Teresa Bryan
Junior Earthdog	7:45 am	9:00 am	Eric Dahlstrom
*Master Earthdog	April 6 (Sat.) 6:00 PM	Roll call @ 7:30 am Start @ 8:00 am	Erik Bryan
4/7/19 SUNDAY PM (2019276207)			
	Closing	Judging	Judge
Senior Earthdog	½ hr after last am class finishes	Next after masters	Erick Bryan
Introduction to Quarry	½ hr after last am class finishes	Next after senior	Linda Steinhoff
Junior Earthdog	½ hr after last am class finishes	Next after IQ	Teresa Bryan
*Master Earthdog	½ hr after last am class finishes	Roll call ½ hr after close Start ½ hr after roll call	Jerry Price

*Each Master Earthdog trial limited to 20 dogs

CHECK IN with Test Secretary, even if you have pre-entered

Entry Fees:

Junior, Senior, and Master Earthdog Classes: \$25.00* per class with pre-entry (pre-entry must be received by April 3, 2019 (Wed); Day of Test Entry - \$30.00* (*includes \$3.50 AKC recording fee)

Introduction to Quarry: \$25.00 per dog with pre-entry (pre entry must be received by April 3, 2019); Day of Test Entry - \$30.00

Endurance Earthdog: (both SE and ME, for ME titled dogs, only) \$45.00* (pre-entry must be received by April 3, 2019); Day of Test Entry - \$55.00* (*includes \$3.50 AKC recording fee per class)

NOTICE TO EXHIBITORS

The **Border Terrier Club of the Redwoods** offers a rosette to each dog who earns a qualifying score.

A rosette will be awarded to each dog that earns a title at the test, please inform Test Secretary.

To promote Junior Handler participation in the Earthdog program, the Border Terrier Club of the Redwoods will refund the entry fee to any Junior Handler who earns a leg with a self-trained dog and upon completion of the AKC Junior Handler Certification form.

Coffee & muffins will be available in the morning and a **POT LUCK LUNCH** is planned for both Saturday and Sunday, so please bring something to share.

There will be a dinner Saturday night. See details on page 5.

Earthdog Rules and Regulations may be obtained from the American Kennel Club, at 5580 Centerview Drive, Suite 200, Raleigh, NC 27606-3390. 919 233- 9780 or at www.akc.org

Make checks payable to the B.T.C.R. No refunds after closing.

Note: **Entries for each dog must be made on a separate entry form and must be complete to be accepted, including the Agreement page. There are four events, Saturday AM, Saturday PM, Sunday AM and Sunday PM, and all four can be entered on the same form.**

**Send Entries & Fees to:
Mary Powell, Test Secretary
11 Mimosa Lane, Chico, CA 95973**

Entries will not be accepted by e-mail. Payment must accompany the entry form.

Running Order:

Dogs in Intro to Quarry, Junior, & Senior Earthdog classes will run in the order entries are received. The running order for each class will be posted prior to the start of each class. The Judge will not wait for any late arriving dogs.

Dogs entered in the Master Earthdog class must check in with the Test Secretary no later than 7:15 AM for the SAT AM test, 12:30 PM for the SAT PM test and 7:15 AM for the SUN test and ½ hour after last am class finishes for Sun pm. Only those dogs present will be deemed starters, and will be entered in the random drawing for the Master Earthdog Class running.

Dogs must be at least 6 months of age. Spayed, neutered, limited registration, ILP, PAL dogs of eligible breeds are eligible to enter. **Bitches in season shall not be eligible to enter the tests.**

Test Committee		
Test co-chairperson	Becky Graham	bannerkin@hotmail.com
Test co-chairperson	Linda Steinhoff	steiny1@sbcglobal.com
Test Secretary	Mary Powell	mary@lotsadogs.org
Field Director	Jerry Price	
Awards	Mary Powell	
Club Officers		
President	Becky Graham	
Vice President	Danielle Greene	
Treasurer	Linda Steinhoff	
Secretary	Rhonda Martins	
Director At Large	Mary Powell	
VETERINARIAN (ON CALL)		
Woodland Veterinary Hospital	445 Matmor Rd. Woodland, CA 95776	530-666-2461
MOTELS WHICH ACCEPT WELL BEHAVED DOGS		
Motel 6	1564 E. Main St., Woodland, CA	530 666-6777
Days Inn	1524 E. Main St., Woodland, CA	530 666-3800
Holiday Inn Express	2070 Freeway Drive, Woodland, CA	1-800 315-2621
Valley Oaks Inn Woodland	600 North East Street, Woodland, CA	530 666-5511

RV Parking

The YMCA is now charging for the use of electricity in conjunction with their RV sites at Nelson Grove at a cost of \$25/day. This fee is only applicable if you plan on plugging into the electricity. If you do not require a hook-up or plan to use your own generator, there is no fee. If you would like to reserve a site with electricity for the weekend, please complete the following form and include it with your entry, along with applicable payment. There are eight spots available with electrical hook-ups, so please reserve with us or we cannot guarantee one will be available for your use. Reservations must be received by April 3, 2019. After April 3, 2019 you can contact Mary Powell at mary@lotsadogs.org to see if a space is available.

Name:		
Address:		
phone/email		
I will require overnight RV parking		
	Without Electricity	With Electricity (\$25 per night)
Friday Night	<input type="checkbox"/>	<input type="checkbox"/> \$25
Saturday Night	<input type="checkbox"/>	<input type="checkbox"/> \$25
Saturday Night Dinner		<input type="checkbox"/> \$10
Total		_____

Please forward this form to the test secretary with check made out to BTCR.

Volunteers Needed!!!!

An Earthdog test takes a lot of work and any help you can give will be appreciated.

Volunteers are needed to help with the Dig-in/Preparation of Test site on Friday, April 5, 2019. These volunteers will receive a free dinner Saturday night

Volunteers should e-mail Becky Graham at bannerkin@hotmail.com expressing their willingness to volunteer.

- Rat Wranglers are needed for Senior and Masters for all four tests.
- Gate Stewards are needed for all events.
- Assistance is needed for clean up, digging out, and packing the trailer on Sunday

Volunteers should e-mail Linda Steinhoff at steinyl@sbcglobal.net expressing their willingness to volunteer and the roles that they'd be willing to fill.

OFFICIAL AMERICAN KENNEL CLUB EARTHDOG TEST ENTRY FORM



Border Terrier Club of the Redwoods, Inc. Licensed Earthdog Test Nelson Grove, Woodland, CA

Junior, Senior, and Master Earthdog Classes: \$25.00* per class with pre-entry; Day of Test Entry - \$30.00*
Introduction to Quarry: \$20.00 per dog with pre-entry; Day of Test Entry - \$25.00
 Endurance Earthdog Challenge (both SE and ME, for ME titled dogs, only); \$45.00* Day of entry \$55.00
 (*includes \$3.50 AKC recording fee)

	Intro to Quarry \$20.00 pre- entry; Day of Test Entry - \$25.00	Junior Earthdog	Senior Earthdog	Master Earthdog	Endurance \$45.00
		\$25.00* per class with pre-entry Day of Test Entry - \$30.00*			Day of Test - \$55
Saturday AM, April 6, 2019, EVENT #2019276204					
Saturday PM, April 6, 2019, EVENT #2019276205					
Sunday AM, April 7, 2019, EVENT #2019276206					
Sunday PM, April 7, 2019, EVENT #2019276207					

Breed Enclosed entry fees - \$

Breeder Sex Date of Birth

Call Name AKC No. AKC Litter No. ILP No. Foreign & List Country:

Full Name of Dog:

Sire

Dam

Actual Owner (Please Print)

Owner's Street Address

City State Zip:

Agent/Handler, if applicable (please print):

AKC Rules, Regulations, Policies and Guidelines are available on the American Kennel Club website: www.akc.org
 AGREEMENT
 I certify that I am the actual owner of the dog, or that I am the duly authorized agent of the actual owner whose name I have entered above. In consideration of the acceptance of this entry, I (we) agree to abide by the rules and regulations of The American Kennel Club in effect at the time of this event, and any additional rules and regulations appearing in the premium list of this event and entry form and any decision made in accord with them.
 I (we) agree that the club holding this event has the right to refuse this entry for cause which the club shall deem sufficient. I (we) certify and represent that the dog entered is not a hazard to persons or other dogs. In consideration of the acceptance of this entry and of the holding of this event and of the opportunity to have the dog judged and to win prizes, ribbons, or trophies, I (we) agree to hold the AKC, the event giving club, their members, directors, governors, officers, agents, superintendents or event secretary and the owner and/or lessor of the premises and any provider of services that are necessary to hold this event and any employees or volunteers of the aforementioned parties, and any AKC approved judge, judging at this event, harmless from any claim for loss or injury which may be alleged to have been caused directly or indirectly to any person or thing by the act of this dog while in or about the event premises or grounds or near any entrance thereto, and I (we) personally assume all responsibility and liability for any such claim; and I (we) further agree to hold the aforementioned parties harmless from any claim for loss, injury or damage to this dog. Additionally, I (we) hereby assume the sole responsibility for and agree to indemnify, defend and save the aforementioned parties harmless from any and all loss and expense (including legal fees) by reason of the liability imposed by law upon any of the aforementioned parties for damage because of bodily injuries, including death at any time resulting therefrom, sustained by any person or persons, including myself (ourselves), or on account of damage to property, arising out of or in consequence of my (our) participation in this event, however such, injuries, death or property damage may be caused, and whether or not the same may have been caused or may be alleged to have been caused by the negligence of the aforementioned parties or any of their employees, agents, or any other persons. I (WE) AGREE THAT ANY CAUSE OF ACTION, CONTROVERSY OR CLAIM ARISING OUT OF OR RELATED TO THE ENTRY, EXHIBITION OR ATTENDANCE AT THE EVENT BETWEEN THE AKC AND THE EVENT GIVING CLUB (UNLESS OTHERWISE STATED IN THIS PREMIUM LIST) AND MYSELF (OURSELVES) OR AS TO THE CONSTRUCTION, INTERPRETATION AND EFFECT OF THIS AGREEMENT SHALL BE SETTLED BY ARBITRATION PURSUANT TO THE APPLICABLE RULES OF THE AMERICAN ARBITRATION ASSOCIATION. HOWEVER, PRIOR TO ARBITRATION ALL APPLICABLE AKC BYLAWS, RULES, REGULATIONS AND PROCEDURES MUST FIRST BE FOLLOWED AS SET FORTH IN THE AKC CHARTER AND BYLAWS, RULES, REGULATIONS, PUBLISHED POLICIES AND GUIDELINES.

Signature of Owner or his
 Agent/Handler duly authorized to make this entry:

Telephone: E-mail Address

OFFICIAL AMERICAN KENNEL CLUB EARTHDOG TEST ENTRY FORM



Border Terrier Club of the Redwoods, Inc. Licensed Earthdog Test Nelson Grove, Woodland, CA

Junior, Senior, and Master Earthdog Classes: \$25.00* per class with pre-entry; Day of Test Entry - \$30.00*
Introduction to Quarry: \$20.00 per dog with pre-entry; Day of Test Entry - \$25.00
 Endurance Earthdog Challenge (both SE and ME, for ME titled dogs, only); \$45.00* Day of entry \$55.00
 (*includes \$3.50 AKC recording fee)

	Intro to Quarry \$20.00 pre- entry; Day of Test Entry - \$25.00	Junior Earthdog	Senior Earthdog	Master Earthdog	Endurance \$45.00
	\$25.00* per class with pre-entry Day of Test Entry - \$30.00*			Day of Test - \$55	
Saturday AM, April 6, 2019, EVENT #2019276204					
Saturday PM, April 6, 2019, EVENT #2019276205					
Sunday AM, April 7, 2019, EVENT #2019276206					
Sunday PM, April 7, 2019, EVENT #2019276207					

Breed _____ Enclosed entry fees - \$ _____

Breeder _____ Sex _____ Date of Birth _____

Call Name _____ AKC No. _____ AKC Litter No. _____ ILP No. _____ Foreign & List Country: _____

Full Name of Dog: _____

Sire _____

Dam _____

Actual Owner (Please Print) _____

Owner's Street Address _____

City _____ State _____ Zip: _____

Agent/Handler, if applicable (please print): _____

AKC Rules, Regulations, Policies and Guidelines are available on the American Kennel Club website: www.akc.org

AGREEMENT

I certify that I am the actual owner of the dog, or that I am the duly authorized agent of the actual owner whose name I have entered above. In consideration of the acceptance of this entry, I (we) agree to abide by the rules and regulations of The American Kennel Club in effect at the time of this event, and any additional rules and regulations appearing in the premium list of this event and entry form and any decision made in accord with them.

I (we) agree that the club holding this event has the right to refuse this entry for cause which the club shall deem sufficient. I (we) certify and represent that the dog entered is not a hazard to persons or other dogs. In consideration of the acceptance of this entry and of the holding of this event and of the opportunity to have the dog judged and to win prizes, ribbons, or trophies, I (we) agree to hold the AKC, the event giving club, their members, directors, governors, officers, agents, superintendents or event secretary and the owner and/or lessor of the premises and any provider of services that are necessary to hold this event and any employees or volunteers of the aforementioned parties, and any AKC approved judge, judging at this event, harmless from any claim for loss or injury which may be alleged to have been caused directly or indirectly to any person or thing by the act of this dog while in or about the event premises or grounds or near any entrance thereto, and I (we) personally assume all responsibility and liability for any such claim; and I (we) further agree to hold the aforementioned parties harmless from any claim for loss, injury or damage to this dog. Additionally, I (we) hereby assume the sole responsibility for and agree to indemnify, defend and save the aforementioned parties harmless from any and all loss and expense (including legal fees) by reason of the liability imposed by law upon any of the aforementioned parties for damage because of bodily injuries, including death at any time resulting therefrom, sustained by any person or persons, including myself (ourselves), or on account of damage to property, arising out of or in consequence of my (our) participation in this event, however such, injuries, death or property damage may be caused, and whether or not the same may have been caused or may be alleged to have been caused by the negligence of the aforementioned parties or any of their employees, agents, or any other persons. I (WE) AGREE THAT ANY CAUSE OF ACTION, CONTROVERSY OR CLAIM ARISING OUT OF OR RELATED TO THE ENTRY, EXHIBITION OR ATTENDANCE AT THE EVENT BETWEEN THE AKC AND THE EVENT GIVING CLUB (UNLESS OTHERWISE STATED IN THIS PREMIUM LIST) AND MYSELF (OURSELVES) OR AS TO THE CONSTRUCTION, INTERPRETATION AND EFFECT OF THIS AGREEMENT SHALL BE SETTLED BY ARBITRATION PURSUANT TO THE APPLICABLE RULES OF THE AMERICAN ARBITRATION ASSOCIATION. HOWEVER, PRIOR TO ARBITRATION ALL APPLICABLE AKC BYLAWS, RULES, REGULATIONS AND PROCEDURES MUST FIRST BE FOLLOWED AS SET FORTH IN THE AKC CHARTER AND BYLAWS, RULES, REGULATIONS, PUBLISHED POLICIES AND GUIDELINES.

Signature of Owner or his
Agent/Handler duly authorized to make this entry: _____

Telephone: _____ E-mail Address _____

OFFICIAL AMERICAN KENNEL CLUB EARTHDOG TEST ENTRY FORM



Border Terrier Club of the Redwoods, Inc. Licensed Earthdog Test Nelson Grove, Woodland, CA

Junior, Senior, and Master Earthdog Classes: \$25.00* per class with pre-entry; Day of Test Entry - \$30.00*
Introduction to Quarry: \$20.00 per dog with pre-entry; Day of Test Entry - \$25.00
 Endurance Earthdog Challenge (both SE and ME, for ME titled dogs, only); \$45.00* Day of entry \$55.00
 (*includes \$3.50 AKC recording fee)

	Intro to Quarry \$20.00 pre- entry; Day of Test Entry - \$25.00	Junior Earthdog	Senior Earthdog	Master Earthdog	Endurance \$45.00
		\$25.00* per class with pre-entry Day of Test Entry - \$30.00*			Day of Test - \$55
Saturday AM, April 6, 2019, EVENT #2019276204					
Saturday PM, April 6, 2019, EVENT #2019276205					
Sunday AM, April 7, 2019, EVENT #2019276206					
Sunday PM, April 7, 2019, EVENT #2019276207					

Breed _____ Enclosed entry fees - \$ _____

Breeder _____ Sex _____ Date of Birth _____

Call Name _____ AKC No. _____ AKC Litter No. _____ ILP No. _____ Foreign & List Country: _____

Full Name of Dog: _____

Sire _____

Dam _____

Actual Owner (Please Print) _____

Owner's Street Address _____

City _____ State _____ Zip: _____

Agent/Handler, if applicable (please print): _____

AKC Rules, Regulations, Policies and Guidelines are available on the American Kennel Club website: www.akc.org
 AGREEMENT
 I certify that I am the actual owner of the dog, or that I am the duly authorized agent of the actual owner whose name I have entered above. In consideration of the acceptance of this entry, I (we) agree to abide by the rules and regulations of The American Kennel Club in effect at the time of this event, and any additional rules and regulations appearing in the premium list of this event and entry form and any decision made in accord with them.
 I (we) agree that the club holding this event has the right to refuse this entry for cause which the club shall deem sufficient. I (we) certify and represent that the dog entered is not a hazard to persons or other dogs. In consideration of the acceptance of this entry and of the holding of this event and of the opportunity to have the dog judged and to win prizes, ribbons, or trophies, I (we) agree to hold the AKC, the event giving club, their members, directors, governors, officers, agents, superintendents or event secretary and the owner and/or lessor of the premises and any provider of services that are necessary to hold this event and any employees or volunteers of the aforementioned parties, and any AKC approved judge, judging at this event, harmless from any claim for loss or injury which may be alleged to have been caused directly or indirectly to any person or thing by the act of this dog while in or about the event premises or grounds or near any entrance thereto, and I (we) personally assume all responsibility and liability for any such claim; and I (we) further agree to hold the aforementioned parties harmless from any claim for loss, injury or damage to this dog. Additionally, I (we) hereby assume the sole responsibility for and agree to indemnify, defend and save the aforementioned parties harmless from any and all loss and expense (including legal fees) by reason of the liability imposed by law upon any of the aforementioned parties for damage because of bodily injuries, including death at any time resulting therefrom, sustained by any person or persons, including myself (ourselves), or on account of damage to property, arising out of or in consequence of my (our) participation in this event, however such, injuries, death or property damage may be caused, and whether or not the same may have been caused or may be alleged to have been caused by the negligence of the aforementioned parties or any of their employees, agents, or any other persons. I (WE) AGREE THAT ANY CAUSE OF ACTION, CONTROVERSY OR CLAIM ARISING OUT OF OR RELATED TO THE ENTRY, EXHIBITION OR ATTENDANCE AT THE EVENT BETWEEN THE AKC AND THE EVENT GIVING CLUB (UNLESS OTHERWISE STATED IN THIS PREMIUM LIST) AND MYSELF (OURSELVES) OR AS TO THE CONSTRUCTION, INTERPRETATION AND EFFECT OF THIS AGREEMENT SHALL BE SETTLED BY ARBITRATION PURSUANT TO THE APPLICABLE RULES OF THE AMERICAN ARBITRATION ASSOCIATION. HOWEVER, PRIOR TO ARBITRATION ALL APPLICABLE AKC BYLAWS, RULES, REGULATIONS AND PROCEDURES MUST FIRST BE FOLLOWED AS SET FORTH IN THE AKC CHARTER AND BYLAWS, RULES, REGULATIONS, PUBLISHED POLICIES AND GUIDELINES.

Signature of Owner or his
 Agent/Handler duly authorized to make this entry: _____

Telephone: _____ E-mail Address _____