



# Premium List

Border Terrier Club of the Redwoods, Inc.



**!!!! 4 Earthdog Tests !!!!**

(AKC Licensed)

Events #2024276202, #2024276201, #2024276205, #2024276203

## Nelsons Grove

15285 County Road 99E (Coil Lane), Woodland, CA 95695

Two Tests on Saturday, and Two Tests on Sunday,

**April 6 – 7, 2024**

These Earthdog Tests are held under the Rules and Procedures of the AMERICAN KENNEL CLUB.

Open to AKC Registered, ILP (PAL), or FSS recorded Dachshunds and the following Terrier Breeds: Australian, Bedlington, Border, Cairn, Cesky, Dandie Dinmont, Glen of Imaal, Jagdterrier, Japanese, Lakeland, Manchester, Miniature Bull, Miniature Pinschers, Miniature Schnauzer, Norfolk, Norwich, Parson Russell, Rat, Russell, Scottish, Sealyham, Silky, Skye, Smooth Fox, Teddy Roosevelt, Welsh, West Highland White, Wire Fox, Yorkshire. Dogs must be at least six months old.

## TESTS OFFERED

Introduction to Quarry, Novice Earthdog, Junior Earthdog, Senior Earthdog, Master Earthdog, \*Endurance Earthdog: (\*ME titled dogs only. Enter both ME and SE in same event).

## CERTIFICATION

Permission has been granted by the American Kennel Club for holding this event under American Kennel Club Rules and Regulations – Gina M. DiNardo, Executive Secretary.

## For information contact:

Mary Powell, Test Secretary

[Powell2419@yahoo.com](mailto:Powell2419@yahoo.com)

Mail entries to:

Mary Powell, test secretary

2356 E 8<sup>th</sup> St

Chico, CA 05028



## Earthdog Training Clinic

Friday Afternoon

Give your dog an edge and work out the kinks before it counts!

Once again, the BTCR will offer a training clinic after dig-in on Friday afternoon. We have several experienced trainers who will offer training tips, introduce young dogs to the quarry, and work on challenges you may be having with more experienced dogs.

### ***New and Experienced Dogs Welcome!***

Pre-registration is not necessary, just come the day of and sign up.

Estimated start time: 2 pm April 5, 2024 Time conditional on the tunnels being finished.

**Intro to Rats above groundwork and all below groundwork  
(intro, novice, junior, senior, and masters)  
\$5 each run**

You will receive individual time and the opportunity to work on whatever problems you may be having in getting your next qualifying run.

For information about the clinic please contact, Linda Steinhoff, Clinic chairperson at [steinyl@sbcglobal.net](mailto:steinyl@sbcglobal.net)

## Hunting Terriers To Live Quarry

Have you ever wondered what it would be like to hunt your terrier to live quarry? Ann Wendland is going to share her experiences at our Earthdog trial in November. She will do a demo and show the tracking collars she uses and will let you try them out in our tunnels. This will be an exciting new experience for all of us!! Ann will do this demo after the tests are completed and before dinner on Saturday.

## NASDA Trailing and Locating

5 tests over 3 days!!

We are having NASDA tests again!! Friday, Saturday, and Sunday!  
One test Friday and 2 tests Saturday and Sunday! This event is put on by Liz Carter.

Contact Mary Powell at [powell2419@yahoo.com](mailto:powell2419@yahoo.com) for info and/or a Premium

**Join us for our dinners!!**

**Friday:** We're having a BBQ—BYOP (Bring-your-own-protein) and a side to share potluck dinner after the clinic! Come join the fun, have some dog talk, and enjoy good company!

**Saturday:** Please join us Saturday evening after the trials!! Corn Hole games, pizza, and salad for dinner. The cost will be \$10. (Bring your own adult beverage!!) The Friday Dig In crew will get a free dinner Saturday night. Please send your reservations to the test secretary, Mary Powell at [powell2419@yahoo.com](mailto:powell2419@yahoo.com) or sign up by 2 pm on Saturday. We will be having a potluck lunch both Saturday and Sunday so bring something to share and enjoy lunch with lots of doggie talk!!

## NOTICES

Is your dog new to Earthdog?? We advise pre-entry into the "Introduction to Quarry" test. If the judge advises a move-up to the Novice or Junior level notify the test secretary and she will do a move-up for you.

## Photographs

The Border Terrier Club of the Redwoods will have volunteer photographers on site during the event. Candid pictures and posed pictures of awards will be taken to be used in the club newsletter and will be posted on the internet. Pictures may be forwarded to Border Terrier Club of America for utilization in the Borderline magazine. Presence on the site will be taken as indication of approval to be photographed.

## Endurance Earthdog

The Border Terrier Club of the Redwoods will continue to offer the Endurance Earthdog challenge. Dogs that have earned the Master Earthdog title can compete for Endurance Earthdog. They are entered simultaneously in Master and Senior classes, and BTCR forwards recording fees to AKC for both classes.

## Volunteers needed!!

An Earthdog test takes a lot of work and any help you can give will be appreciated.

Volunteers are needed to help with the Dig-in/Preparation of Test Site on Friday April 5, 2024. Volunteers will receive a free dinner Saturday night. Assistance is needed for clean up, digging out, and packing the trailer on Sunday April 7, 2024.

If you can volunteer for dig-in on Friday or digging out Sunday please email Becky Graham at [bannerkin@sbcglobal.net](mailto:bannerkin@sbcglobal.net)

Volunteers are also needed for the following:

- Rat Wranglers are needed for Senior and Masters for all four tests.
- Gate Stewards are needed for all tests.

These volunteers should e-mail Linda Steinhoff at [steiny1@sbcglobal.net](mailto:steiny1@sbcglobal.net) expressing their willingness to volunteer and the roles that they'd be willing to fill.

## Schedule

| <b>4/6/24 SATURDAY AM—2024276202</b> |                          |   |                         |
|--------------------------------------|--------------------------|---|-------------------------|
|                                      | Closing                  | Judging   | Judge                   |
| Senior Earthdog                      | 7:45 am                  | 8:30 am   | D'Arcy Downs Vollbracht |
| Introduction to Quarry               | 7:45 am                  | 8:45 am   | Curtis Lake             |
| Junior Earthdog                      | 7:45 am                  | 9:00 am   | Chris Schulke           |
| *Master Earthdog                     | April 5 (Fri.) 6:00 pm   | Roll call @ 7:30 am<br>Start @ 8:00 am  | Carol Hamilton          |
| <b>4/6/24 SATURDAY PM—2024276201</b> |                          |   |                         |
|                                      | Closing                  | Judging   | Judge                   |
| Senior Earthdog                      | 12:30 pm                 | 1:45 pm   | Chris Schulke           |
| Novice                               | 12:30 pm                 | 2:00 pm   | Carol Hamilton          |
| Junior Earthdog                      | 12:30 pm                 | 2:15 pm   | Curtis Lake             |
| *Master Earthdog                     | 11:30 am                 | Roll call @ 1:00pm<br>Start @ 1:30 pm   | D'Arcy Downs Vollbracht |
| <b>4/7/24 SUNDAY AM—2024276205</b>   |                          |   |                         |
|                                      | Closing                  | Judging   | Judge                   |
| Senior Earthdog                      | 7:45 am                  | 8:30 am   | Curtis Lake             |
| Introduction to Quarry               | 7:45 am                  | 8:45 am   | D'Arcy Downs Vollbracht |
| Junior Earthdog                      | 7:45 am                  | 9:00 am   | Carol Hamilton          |
| *Master Earthdog                     | April 6 (Sat.) 6:00 PM   | Roll call @ 7:30 am<br>Start @ 8:00 am  | Chris Schulke           |
| <b>4/7/24 SUNDAY PM—2024276203</b>   |                          |   |                         |
|                                      | Closing                  | Judging   | Judge                   |
| Senior Earthdog                      | asap after last am class | Next after masters  | Carol Hamilton          |
| Novice                               | asap after last am class | Next after senior   | Chris Schulke           |
| Junior Earthdog                      | asap after last am class | Next after IQ   | D'Arcy Downs Vollbracht |
| *Master Earthdog                     | April 7 (Sun) 10 am      | <b>Roll call</b> ½ hr. after am testing<br><b>Start</b> ½ hr. after roll call | Curtis Lake             |

\*Each Master Earthdog test limited to 20 dogs (10 braces)

### Entry Fees:

**Novice, Junior, Senior, and Master Earthdog Classes:** \$25.00\* per class with pre-entry, Day of Test Entry - \$30.00\*  
(\*includes \$3.50 AKC recording fee)

**Introduction to Quarry:** \$20.00 per dog with pre-entry, Day of Test Entry - \$25.00

**Endurance Earthdog: (both SE and ME, for ME titled dogs, only)** \$45.00\* pre-entry; Day of Test Entry - \$55.00\*  
(\*includes \$3.50 AKC recording fee per class)

**ALL PRE-ENTRIES MUST BE RECEIVED BY MONDAY, March 31, 2024.**

**Note:** Entries for each dog must be made on a separate entry form and must be complete and **legible** to be accepted, including the Agreement page. There are four events, Saturday AM, Saturday PM, Sunday AM and Sunday PM, and all four can be entered on the same form for each dog.

**Send Entries & Fees to:**

Mary Powell  
2356 E 8<sup>th</sup> St.  
Chico, CA 95928

**Make checks payable to the B.T.C.R. No refunds after closing.**

**Entries will not be accepted by e-mail. Payment must accompany the entry form.**

**Running Order:**

Dogs in Intro to Quarry, Novice, Junior, & Senior Earthdog classes will run in the order entries are received. The running order for each class will be posted prior to the start of each class. The Judge will not wait for any late arriving dogs.

Dogs entered in the Master Earthdog class must check in with the Test Secretary no later than 7:15 AM for the SAT AM test, 12:30 PM for the SAT PM test and 7:15 AM for the SUN AM test and approximately ½ hour after last am class finishes for Sun pm. Only those dogs present will be deemed starters, and will be entered in the random drawing for the Master Earthdog Class running.

Dogs must be at least 6 months of age. Spayed, neutered, limited registration, ILP, PAL dogs of eligible breeds are eligible to enter. **Bitches in season shall not be eligible to enter the tests.**

| <b>TEST COMMITTEE</b>                        |                                    |                         |
|--|------------------------------------|-------------------------|
| Test Co-Chairperson                          | Becky Graham                       | bannerkin@sbcglobal.net |
| Test Co-Chairperson                          | Linda Steinhoff                    | steinyl@sbcglobal.net   |
| Test Secretary                               | Mary Powell                        | powell2419@yahoo.com    |
| Field Director                               | Jerry Price                        |                         |
| Awards                                       | Mary Powell                        |                         |
| <b>CLUB OFFICERS</b>                         |                                    |                         |
| President                                    | Becky Graham                       |                         |
| Vice President                               | Danielle Greene                    |                         |
| Treasurer                                    | Linda Steinhoff                    |                         |
| Secretary                                    | Rhonda Martins                     |                         |
| Director At Large                            | Mary Powell                        |                         |
| <b>VETERINARIAN (ON CALL)</b>                |                                    |                         |
| Woodland Veterinary Hospital                 | 445 Matmor Rd., Woodland, CA 95776 | 530-666-2461            |
| <b>MOTELS WHICH ACCEPT WELL BEHAVED DOGS</b> |                                    |                         |
| Motel 6                                      | 1564 E. Main St., Woodland, CA     | 530 666-6777            |

|                           |                                     |              |
|---------------------------|-------------------------------------|--------------|
| Days Inn                  | 1524 E. Main St., Woodland, CA      | 530 666-3800 |
| Holiday Inn Express       | 2070 Freeway Drive, Woodland, CA    | 800-315-2621 |
| Valley Oaks Inn, Woodland | 600 North East Street, Woodland, CA | 530-666-5511 |

## RV Parking

The YMCA charges for the use of electricity for their RV sites at Nelson Grove at a cost of \$25/day. This fee is only applicable if you plan on plugging into electricity. If you do not require a hook-up or plan to use your own generator, there is no fee.

*There are limited spots available with electrical hook-ups, so please reserve with us or we cannot guarantee one will be available for your use.*

*Please contact Mary Powell at [powell2419@yahoo.com](mailto:powell2419@yahoo.com) to see if a space with power is available **BEFORE** you send in your RV reservation.*

|  |                                   |                          |  |
|--|-----------------------------------|--------------------------|--|
| Name:                                      |                                   |                          |  |
| Address:                                   |                                   |                          |  |
| Phone / email:                             |                                   |                          |  |
| <b>I will require overnight RV parking</b> |                                   |                          |  |
|  | With Electricity (\$25 per night) | Without Electricity      | RV Type  |
| Friday Night                               | <input type="checkbox"/> \$25     | <input type="checkbox"/> | Motorhome <input type="checkbox"/> Length_____ |
| Saturday                                   | <input type="checkbox"/> \$25     | <input type="checkbox"/> | Trailer <input type="checkbox"/> Length_____   |
| Saturday Night Dinner                      | <input type="checkbox"/> \$10     |                          |  |
| Total                                      | \$ _____                          |                          |  |

forward this form to the test secretary with check made out to BTCR.

When you arrive, please look for our person in charge of parking. You will have an assigned spot to park. Our parking person will show you where to park. If you don't like where we've put you and you insist on a different spot, you will forfeit your spot to park and someone off our wait list will take your spot.

If you have a trailer you *may* be asked to unhook your tow vehicle to make space for RVs or trailers in front or behind you. If you need help unhooking and hooking back up we have people who can help you. If you are asked to unhook and you refuse you will lose your spot.

*If anyone gives our parking person a hard time about where you are assigned to park you will forfeit your spot.* Parking so many rvs is a huge job. We do our best to accommodate as many as we can.

So sorry to be so harsh but we had some people be very rude to our parking person at our last test. *That can't happen again.* The parking person is a volunteer and needs to be treated nicely. **PLEASE PLEASE be nice!!**

## OFFICIAL AMERICAN KENNEL CLUB EARTHDOG TEST ENTRY FORM



### Border Terrier Club of the Redwoods, Inc. Licensed Earthdog Test Nelson Grove, Woodland, CA

**Novice, Junior, Senior, and Master Earthdog Classes:** \$25.00\* per class with pre-entry; Day of Test Entry - \$30.00\*  
**Introduction to Quarry:** \$20.00 per dog with pre-entry; Day of Test Entry - \$25.00  
**Endurance Earthdog Challenge (both SE and ME, for ME titled dogs, only):** \$45.00\* Day of entry \$55.00 (\*includes \$3.50 AKC recording fee) Pre-entries close March 31, 2024

|   | Intro to Quarry<br>\$20.00<br>pre-entry.<br>Day of Test<br>Entry -<br>\$25.00 | Novice<br>Earthdog  | Junior<br>Earthdog | Senior<br>Earthdog | Master<br>Earthdog | Endurance<br>\$45.00   |
|---|---|---|--------------------|--------------------|--------------------|------------------------|
|   |   | \$25.00* per class with pre-entry<br>Day of Test Entry - \$30.00* |                    |                    |                    | Day of Test<br>\$55.00 |
| Saturday AM, April 6, 2024, event #2024276202 |   | Not offered   |                    |                    |                    |                        |
| Saturday PM, April 6, 2024, event #2024276201 | Not offered   |   |                    |                    |                    |                        |
| Sunday AM, April 7, 2024, event #2024276205   |   | Not offered   |                    |                    |                    |                        |
| Sunday PM, April 7, 2024, event #2024276203   | Not offered   |   |                    |                    |                    |                        |

Breed Enclosed entry fees—\$

Breeder Sex Date of Birth

|           |         |                |         |                        |
|-----------|---------|----------------|---------|------------------------|
| Call Name | AKC No. | AKC Litter No. | ILP No. | Foreign & List Country |
|           |         |                |         |                        |

Full Name of Dog:

Sire

Dam

Actual Owner (Please Print)

Owner's Street Address

|      |       |     |
|------|-------|-----|
| City | State | Zip |
|------|-------|-----|

Agent/Handler, if applicable (please print):

AKC Rules, Regulations, Policies and Guidelines are available on the American Kennel Club website: [www.akc.org](http://www.akc.org)

**AGREEMENT**

I certify that I am the actual owner of the dog, or that I am the duly authorized agent of the actual owner whose name I have entered above. In consideration of the acceptance of this entry, I (we) agree to abide by the rules and regulations of The American Kennel Club in effect at the time of this event, and any additional rules and regulations appearing in the premium list of this event and entry form and any decision made in accord with them.

I (we) agree that the club holding this event has the right to refuse this entry for cause which the club shall deem sufficient. I (we) certify and represent that the dog entered is not a hazard to persons or other dogs. In consideration of the acceptance of this entry and of the holding of this event and of the opportunity to have the dog judged and to win prizes, ribbons, or trophies, I (we) agree to hold the AKC, the event giving club, their members, directors, governors, officers, agents, superintendents or event secretary and the owner and/or lessor of the premises and any provider of services that are necessary to hold this event and any employees or volunteers of the aforementioned parties, and any AKC approved judge, judging at this event, harmless from any claim for loss or injury which may be alleged to have been caused directly or indirectly to any person or thing by the act of this dog while in or about the event premises or grounds or near any entrance thereto, and I (we) personally assume all responsibility and liability for any such claim, and I (we) further agree to hold the aforementioned parties harmless from any claim for loss, injury or damage to this dog. Additionally, I (we) hereby assume the sole responsibility for and agree to indemnify, defend and save the aforementioned parties harmless from any and all loss and expense (including legal fees) by reason of the liability imposed by law upon any of the aforementioned parties for damage because of bodily injuries, including death at any time resulting therefrom, sustained by any person or persons, including myself (ourselves), or on account of damage to property, arising out of or in consequence of my (our) participation in this event, however such, injuries, death or property damage may be caused, and whether or not the same may have been caused or may be alleged to have been caused by the negligence of the aforementioned parties or any of their employees, agents, or any other persons.

**I (WE) AGREE THAT ANY CAUSE OF ACTION, CONTROVERSY OR CLAIM ARISING OUT OF OR RELATED TO THE ENTRY, EXHIBITION OR ATTENDANCE AT THE EVENT BETWEEN THE AKC AND THE EVENT GIVING**

CLUB (UNLESS OTHERWISE STATED IN THIS PREMIUM LIST) AND MYSELF (OURSELVES) OR AS TO THE CONSTRUCTION, INTERPRETATION AND EFFECT OF THIS AGREEMENT SHALL BE SETTLED BY ARBITRATION PURSUANT TO THE APPLICABLE RULES OF THE AMERICAN ARBITRATION ASSOCIATION. HOWEVER, PRIOR TO ARBITRATION ALL APPLICABLE AKC BYLAWS, RULES, REGULATIONS AND PROCEDURES MUST FIRST BE FOLLOWED AS SET FORTH IN THE AKC CHARTER AND BYLAWS, RULES, REGULATIONS, PUBLISHED POLICIES AND GUIDELINES.

Signature of Owner or  
Agent/Handler duly authorized to make this entry:

Telephone:

E-mail Address:

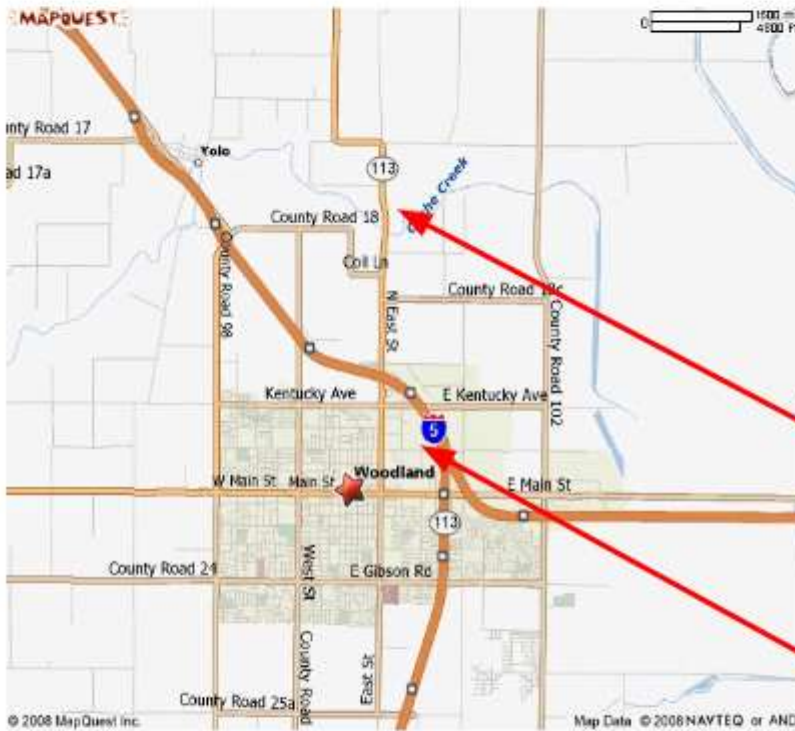

### Directions:

From I-5 take the 113 North exit, turn right at the end of the freeway ramp, go approx.  $\frac{1}{2}$  mile to Coil Lane and turn left, Nelson's Grove is on the right-hand side after the sharp curve.

**Nelsons Grove**  
**15285 County Road 99E**  
**(Coil Lane)**  
**Woodland, CA 95695**

**Yolo County**  
**Fairgrounds**